

Unit Test 1

[1~4] Look and write the letters.

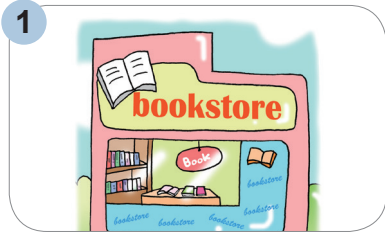

_ o _ _ s _ o _ e



_ e _ _ s _ o _



t _ e _ t _ _

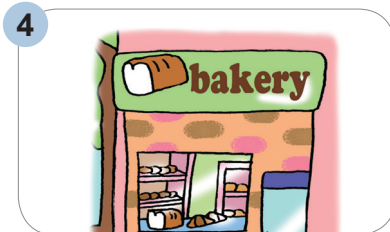

_ a _ e _ y

[5~7] Look and match.



- a Look at the cat.



- b Watch out.



- c We want some bread.

[8~9] Look and circle.



- 8 Where are you going?
a. I'm going to the pet shop.
b. I'm going to the library.



- 9 Where are they going?
a. They're going to the bakery.
b. They're going to the theater.

[10~13] Read and fill in the blanks.

- 10 그녀는 누구니?

Who is _____?

- 11 그는 어디에 가는 중이니?

_____ is he _____?

- 12 나는 서점에 가는 중이다.

I'm going _____ the _____.

- 13 그녀는 장난감 가게에 가는 중이다.

She's going _____ the _____.

[14~15] Write the sentences in Korean.

- 14 They're going to the beauty shop.

- 15 She is going to the theater.

Unit Test 2

[1~4] Look and write the letters.



s _ a _ f



m _ tt _ ns

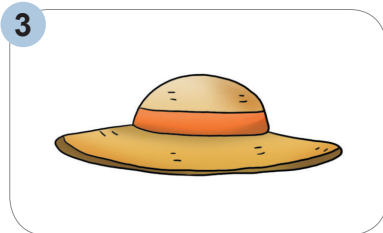

h _ _

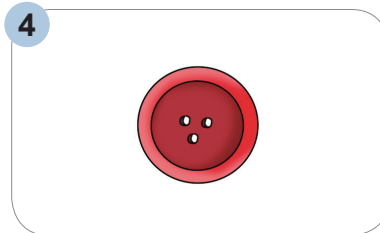

_ u _ to _

[5~7] Look and match.

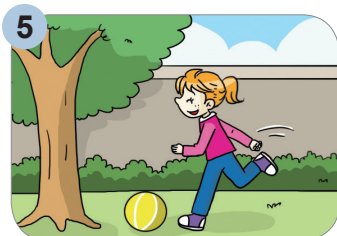

• a Turn left.

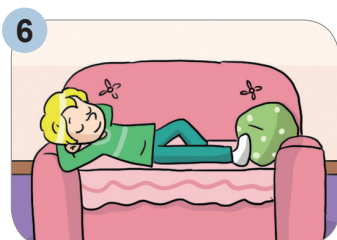

• b Take a rest.



• c Play outside.

[8~9] Look and circle.



- 8 Where is he going?
 a. He's going to the toy store.
 b. He's going to the supermarket.



- 9 Where is she going?
 a. She's going to the beauty shop.
 b. She's going to the restaurant.

[10~13] Read and fill in the blanks.

- 10 우리는 큰 눈사람을 만든다.
 We _____ a big snowman.
- 11 내가 가장 좋아하는 계절은 겨울이다.
 My favorite _____ is _____.
- 12 나는 나의 코트를 입고 모자를 쓴다
 I _____ on my _____ and _____.
- 13 나는 그와 함께 눈 속에서 논다.
 I _____ in the snow with _____.

[14~15] Write the sentences in Korean.

- 14 He gives his scarf to the snowman.

- 15 White looks nice.

Unit Test 3

[1~4] Look and write the letters.



__o__p__t__



__os__ of __ic__



p__l__c__ s__a__i__n

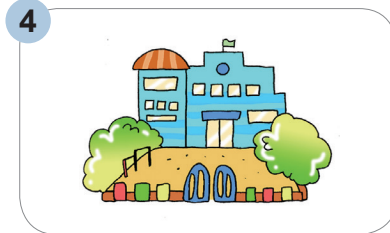

s__h__l

[5~7] Look and match.

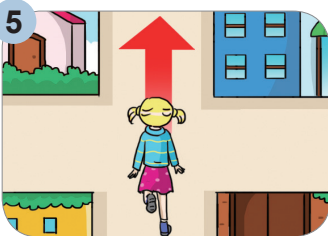

- a Get on the bus.



- b Go straight.



- c Come out.

[8~9] Look and circle.



- 8 Where is the bookstore?
a. It's behind the school.
b. It's behind the bank.
- 9 Where is the pet shop?
a. It's next to the hospital.
b. It's next to the supermarket.

[10~13] Read and fill in the blanks.

- 10 나는 우리 동네가 좋다.
I _____ my town.
- 11 나의 아버지는 소방관이다.
My dad is a _____.
- 12 우리 버스에서 내리자.
Let's _____ the bus.
- 13 경찰서가 있다.
There is a _____.

[14~15] Write the sentences in Korean.

- 14 Where is the hospital?

- 15 Go straight and turn right.

Unit Test 4

[1~4] Look and write the letters.

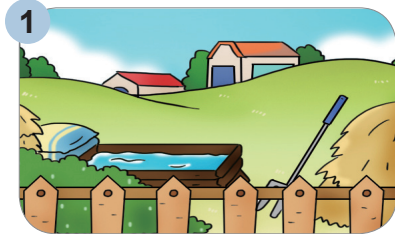

___ar___

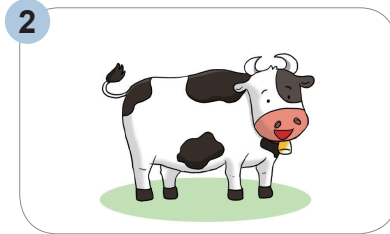

___o___

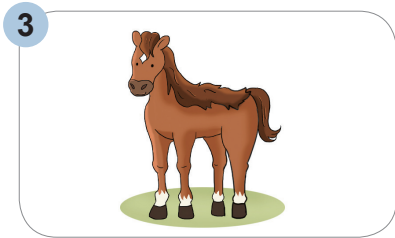

___o___s___



y___l___o___

[5~7] Look and match.

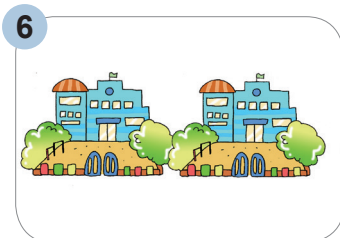

- a There are two schools.
- b Get off the bus.
- c There is a bank.

[8~9] Look and circle.

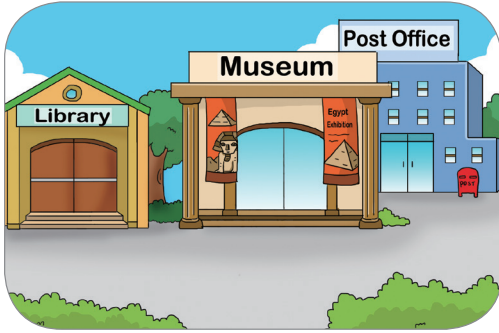

- 8 Where is the library?
 - a. It's next to the fire station.
 - b. It's next to the museum.
- 9 Where is the post office?
 - a. It's behind the museum.
 - b. It's behind the school.

[10~13] Read and fill in the blanks.

- 10 그는 그의 공을 가지고 노는 것을 좋아한다.
He likes playing with his _____.
- 11 그녀는 그녀의 말을 타는 것을 좋아한다.
She likes riding her _____.
- 12 그녀의 이름은 주디이다.
_____ name is Judy.
- 13 이 아이는 나의 친구이다.
This is _____ friend.

[14~15] Write the sentences in Korean.

- 14 His ball is small and yellow.

- 15 His legs are strong.

Final Test

Date:

Class:

Name:

[1~4] Unscramble and write the meaning.

1



uemretkarsp

su _ e _ m _ r _ e _

2



irryabl

_ i _ r _ _ y _

3



usmmeu

_ u _ e _ m _

4



tautenrasr

r _ st _ _ ra _ t _

[5~8] Fill in the blanks.

going / store / next / to

5 I'm going _____ a bakery.

6 Where are you _____?

7 It's _____ to the hospital.

8 Let's go to the toy _____.

[9~11] Read and circle.

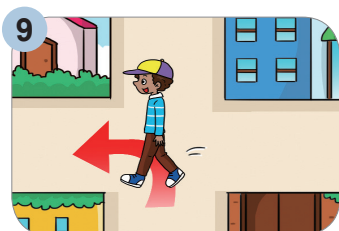

- a. Turn right.
- b. Turn left.
- c. Go straight.



- a. Get in the taxi.
- b. Get out of the taxi.
- c. Drive a taxi.

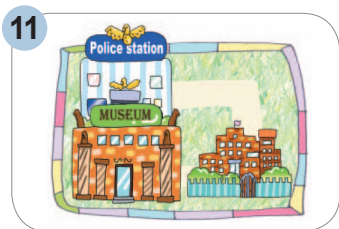

- a. The police station is next to the museum.
- b. The school is behind the police station.
- c. The museum is next to the school.

[12~14] Read and match.

- | | | |
|-----------------------|---|-----------------------------------|
| 12 Where is he going? | • | • a I'm going to the bookstore. |
| 13 I want a book. | • | • b Let's get on the bus. |
| 14 The bus is coming. | • | • c He's going to the book store. |

Final Test

[15~16] Look and fill in the blanks.

15

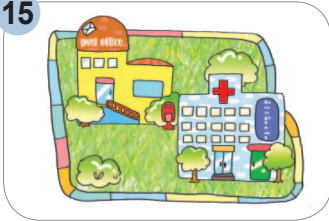

_____ is the _____?

It's _____ the hospital.

16



Where is _____?

She's going to _____.

[17~19] Unscramble and write.

17 my / study / and / I / there. / play / friends / with

(나는 그곳에서 친구들과 공부를 하고 논다.)

_____ and _____

18 the / to / next / I / bakery / police station. / go / to / the

(나는 경찰서 옆에 있는 제과점에 간다.)

_____ go to _____

19 town. / are / in / banks / There / this / two

(이 마을에는 은행이 2개 있다.)

_____ are _____

[20~22] Read and circle the correct answer.

- 20 Where are you going?
 a. I'm in the bakery. b. I'm going to the theater.
 c. I want a black cat.
- 21 Where is the library?
 a. It's behind the museum. b. I study and read books there.
 c. This is my town.
- 22 Where is he going?
 a. Let's go to the restaurant. b. He's going to the post office.
 c. He is very busy.

[23~25] Write the sentences in Korean.

- 23 Look at the fire engine! My dad is a firefighter.

- 24 I go to the toy store to buy a robot.

- 25 Go straight and turn right. My school is behind the supermarket.

[26~27] Complete the sentences.

- 26 그들은 그들의 농장에 많은 젖소들과 말들을 가지고 있다.
 They _____ many _____ and _____ on their farm.
- 27 나는 애완동물가게에 가는 중이다. 나는 고양이를 원한다.
 I'm _____ to the _____. I want a _____.